

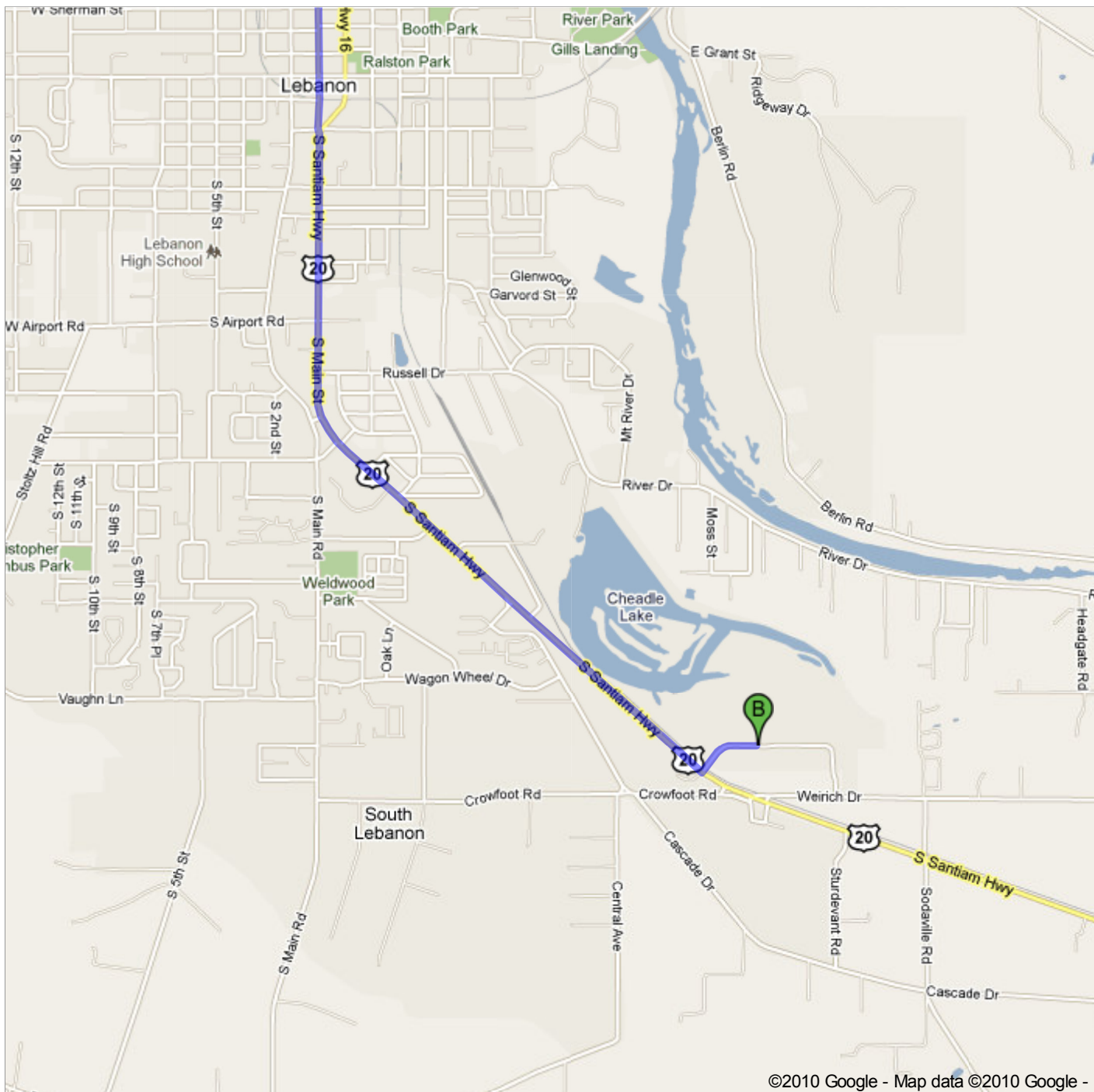

Directions to Unknown road  
10.9 mi – about 14 mins

**Save trees. Go green!**  
 Download Google Maps on your phone at [google.com/gmm](http://google.com/gmm)

**A 15 And Highway 34 76**

33380 Highway 34 SE, Albany, OR 97322-7236 - (541) 926-0990

- |   |   |                            |
|---|---|----------------------------|
|  | 1. Head <b>east</b> on <b>OR-34 E/Corvallis-Lebanon Hwy</b> toward <b>7 Mile Ln SE</b><br>About 8 mins                        | go 7.5 mi<br>total 7.5 mi  |
|  | 2. Slight left at <b>N 2nd St</b>   | go 302 ft<br>total 7.6 mi  |
|  | 3. Slight right at <b>W Morton St</b>   | go 0.1 mi<br>total 7.7 mi  |
|  | 4. Take the 1st right onto <b>US-20 E/S Main Rd/S Santiam Hwy</b><br>Continue to follow US-20 E/S Santiam Hwy<br>About 4 mins | go 3.0 mi<br>total 10.7 mi |
|  | 5. Turn left<br>Destination will be on the left<br>About 1 min  | go 0.2 mi<br>total 10.9 mi |

**B Unknown road**

These directions are for planning purposes only. You may find that construction projects, traffic, weather, or other events may cause conditions to differ from the map results, and you should plan your route accordingly. You must obey all signs or notices regarding your route.

Map data ©2010 Google

Directions weren't right? Please find your route on [maps.google.com](http://maps.google.com) and click "Report a problem" at the bottom left.